

Drain: MILL CREEK DRAIN **Drain #:** 206
Improvement/Arm: MILL CREEK - SECTION 8
Operator: JPH **Date:** 2-12-04
Drain Classification: Urban/Rural **Year Installed:** 1985

GIS Drain Input Checklist

- Pull Source Documents for Scanning JPH 2-12
- Digitize & Attribute Tile Drains N/A
- Digitize & Attribute Storm Drains JPH 2-12
- Digitize & Attribute SSD JPH 2-12
- Digitize & Attribute Open Ditch JPH 2-12
- Stamp Plans JPH 2-12
- Sum drain lengths & Validate JPH 2-12
- Enter Improvements into Posse JPH 2-12
- Enter Drain Age into Posse JPH 3-1
- Sum drain length for Watershed in Posse JPH 3-1
- Check Database entries for errors JPH 2-12

**Gasb 34 Footages for Historical Cost
Drain Length Log**

Drain-Improvement: MILL CREEK DRAIN - MILL CREEK - SECTION 8

Drain Type:	Size:	Length SURVEYORS REPORT	Length (DB Query)	Length Reconcile	If Applicable	
					Price:	Cost:
SSD	6"	1127.48'	1127.48'	Ø		
RCP	12"	35'	35'	Ø		
	15"	177'	136'	-41		
	24"	435'	435'	Ø		
OPEN DITCH		2630.49	2630.49	Ø		

Sum: 4404.97' - 4363.97' - 41

Final Report: _____

Comments:
SR AND AB DISAGREE ON 15" PIPE LENGTH

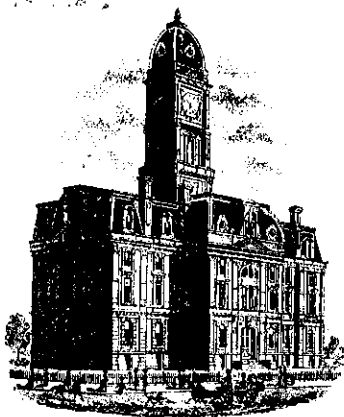

SURVEYOR'S OFFICE Hamilton County

Kenton C. Ward, Surveyor

776-9626

Noblesville, Ind. 46060 April 8, 1985

TO: Hamilton County Drainage Board

RE: Mill Creek Section 8

Attached is a petition, plans and assessment roll for Mill Creek, Section 8. I have reviewed the petition and submittals and found them to be in proper form.

I have personally reviewed the plans and inspected the site and believe the proposed drain to be practicable, will improve public health, benefit a public highway, be of public utility and that the costs, damages and expenses of the proposed drain will probably be less than the benefits accruing to the owners of land likely to be benefited.

Attached is an assesement roll for these sections of the drain. I have considered the benefits to each tract in compling the assesement roll. In doing so I believe that each tract has equal benefit on the drain. With a \$25.00 per lot assessment and \$2.00 per acre on the roads, the total yeraly assesment will be \$334.80.

FILED
APR 12 1985

The drain will consist of the following items.

Open ditch (including part of Sly Run)	2555.49 ft
24" RCP	435 ft
12" RCP	35 ft
15" RCP	177 ft
6" SSD	1127.48 ft

HAMILTON COUNTY ENGINEER
Mary Ellen Oldham

The total footage of the drain will be 4329.97 feet.

Also attached is a non enforcement request. This request should be approved at the hearing

A hearing for this drain should be set for 9:00am on June 10, 1985.

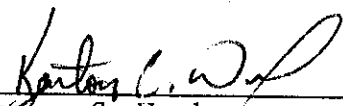

Kenton C. Ward
Hamilton County Surveyor

KCW/no

GUARD CASUALTY & SURETY INSURANCE COMPANY
Indianapolis, Indiana

SUBDIVISION BOND

SP 8427

KNOW ALL MEN BY THESE PRESENTS: That We, the undersigned,
CHARLES L. CROW & DAVID S. DAVIS, R.R. #6, Box 451, Noblesville, Indiana, 46060,
as Principal, and GUARD CASUALTY & SURETY INSURANCE COMPANY, as Surety, are held and firmly
bound unto Hamilton County, Board of County Commissioners,
in the penal sum of TEN THOUSAND, and no/100-----
DOLLARS (\$ 10,000.00), for the payment of which well and truly to be made, we bind ourselves, our heirs,
executors, administrators and assigns.

SEALED AND DATED THIS 3rd DAY OF April, 19 85.

THE CONDITIONS OF THE ABOVE OBLIGATION ARE SUCH THAT:

WHEREAS, Drainage in Mill Creek Subdivision, Section #8

have not been improved as required by the regulations of said _____

Obligee

NOW, THEREFORE, if said Principal
shall construct said Drainage

according to specifications and regulations of the Obligee
and comply with all the provisions of the ordinances, rules and regulations of said Obligee,
in relation to the mode, manner or form in which said work shall be done, and shall pay and save Obligee,
against loss or damage which may arise by reason of delay in completion of said work, by reason of the man-
ner in which said work is done or the quality of the materials furnished being in violation of the requirements
of any law of the State of Indiana, or any ordinance of the Obligee
controlling such work, then this obligation to be void; otherwise to be and remain in full force and effect.

CHARLES L. CROW & DAVID S. DAVIS

By: Matthew David D. Davis

GUARD CASUALTY & SURETY INSURANCE COMPANY

By: J.R. Morford
J.R. Morford, Attorney-in-fact

GCSI FORM No. 172

GUARD CASUALTY AND SURETY INSURANCE COMPANY

1317 N. Pennsylvania Indianapolis, Indiana 46244

SP N^o 8427

KNOW ALL MEN BY THESE PRESENTS, GUARD CASUALTY AND SURETY INSURANCE COMPANY a corporation duly organized under the laws of the State of Indiana, and having its general office in the city of Indianapolis, State of Indiana, has made, constituted and appointed, and does by these presents, make, constitute and appoint.

J.R. Morford of Indianapolis, Indiana

its true and lawful Attorney-in Fact with full power and authority hereby conferred to sign and deliver in its behalf as Surety, any and all kinds of Surety Bonds, except as limited hereon, and to bind GUARD CASUALTY AND SURETY INSURANCE COMPANY thereby as fully and to the same extent as if such instruments were signed by the duly authorized officers of GUARD CASUALTY AND SURETY INSURANCE COMPANY and all the acts of said Attorney-in-Fact, pursuant to the authority hereby given, are hereby ratified and confirmed, provided that the liability of the Company as surety on any such bond executed under this authority shall not exceed

\$100,000.00

THIS POWER VOID IF ALTERED OR ERASED OR IF POWER NUMBER IS NOT IN BLUE INK.

(This power does not authorize the execution of bonds for loan, financial or bank guarantees.)

The acknowledgement and execution of any such document by said Attorney-in-Fact shall be as binding upon the Company as if such bond had been executed and acknowledged by the regularly elected officers of the Company.

The signature of the President or a Vice President and the seal of the Company may be affixed by facsimile on any power of attorney granted, and the signature of the Assistant Secretary and the seal of the Company may be affixed by facsimile to any certificate of any such power and any such power or certificate bearing such facsimile signature and seal shall be valid and binding on the Company. Any such power so executed and sealed and certified by certificate so executed and sealed shall, with respect to any bond or undertaking to which it is attached, continue to be valid and binding on the Company.

GUARD CASUALTY AND SURETY INSURANCE COMPANY further certifies that the following is a true and exact copy of a resolution of the Board of Directors of GUARD CASUALTY AND SURETY INSURANCE COMPANY, duly adopted and now in force, to wit: All bonds of the corporation shall be executed in the corporate name of the Company by the President, any Vice President, or by such other officers as the Board of Directors may authorize. The President, any Vice President, or any Assistant Secretary may appoint Attorneys-in-Fact or agents who shall have authority to issue bonds in the name of the Company.

All authority hereby conferred shall expire and terminate, without notice, unless used before midnight of April 1, 1986, but until such time shall be irrevocable and in full force and effect.

IN WITNESS WHEREOF, the said GUARD CASUALTY AND SURETY INSURANCE COMPANY has caused these presents to be executed by its officer, with its corporate seal affixed, this date of April 3, 1985

GUARD CASUALTY AND SURETY INSURANCE COMPANY



By Leon E. Ellis
SS: _____ President

STATE OF INDIANA
COUNTY OF MARION

On this April 3, 1985, before me, a Notary Public, personally appeared Leon E. Ellis who being by me duly sworn, acknowledged that he signed the above Power-of-Attorney as an officer of the said GUARD CASUALTY AND SURETY INSURANCE COMPANY and acknowledged said instrument to be the voluntary act and deed of the corporation.

My commission expires: May 28, 1985



Sandra J. Pflum
Notary Public

CERTIFICATE OF COMPLETION AND COMPLIANCE

To: Hamilton County Surveyor

Re: Mill Creek, SEG. 8

I, hereby certify that:

- 1.) I am a Registered Land Surveyor in the State of Indiana;
- 2.) I am familiar with the plans and specifications for the above referenced subdivision.
3. The attached as-built drawing, to the best of my belief, is a true and correct representation of the installation, including, (a) storm sewers, (b) inlet/manholes, (e) culverts

Signature: Allan H. Weihe Date: 11/7/86

Typed or Printed Name: Allan H. Weihe

Business Address: 10505 N. College Ave.
Indianapolis, Indiana 46280

Telephone: (317)846-6611



INDIANA REGISTRATION NUMBER - 10398

FILED

DEC 3 1986

HAMILTON COUNTY DRAINAGE BOARD



SURVEYOR'S OFFICE
Hamilton County

Kenton C. Ward, Surveyor

776-9626

Noblesville, Ind. 46060 — December 10, — 1986

TO: Hamilton County Drainage Board

RE: Mill Creek, Section 8 Drain

I have inspected the drainage facilities for the Mill Creek Drain, Section 8 and have found them to be complete and acceptable. The project engineer has submitted the certificate of completion and compliance and a as built reproducible mylar of the drainage plan.

A change was made during construction on the open ditch on Lots 58 and 59. The swale was relocated so as to conform more naturally with existing topography. In doing so, seventy-five (75') feet was added to the drain. The final lenght is 4404.97 feet.

At this time I also recommend the Board approve the non-enforcement request for this plat, along with the drainage facilities as constructed.

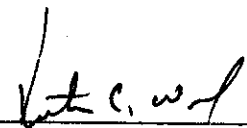

Kenton C. Ward
Hamilton County Surveyor

KCW/no

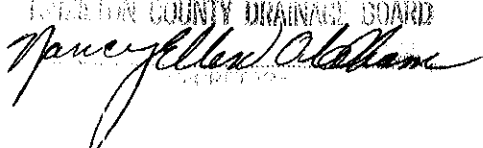
FILED
JAN 12 1987
HAMILTON COUNTY DRAINAGE BOARD

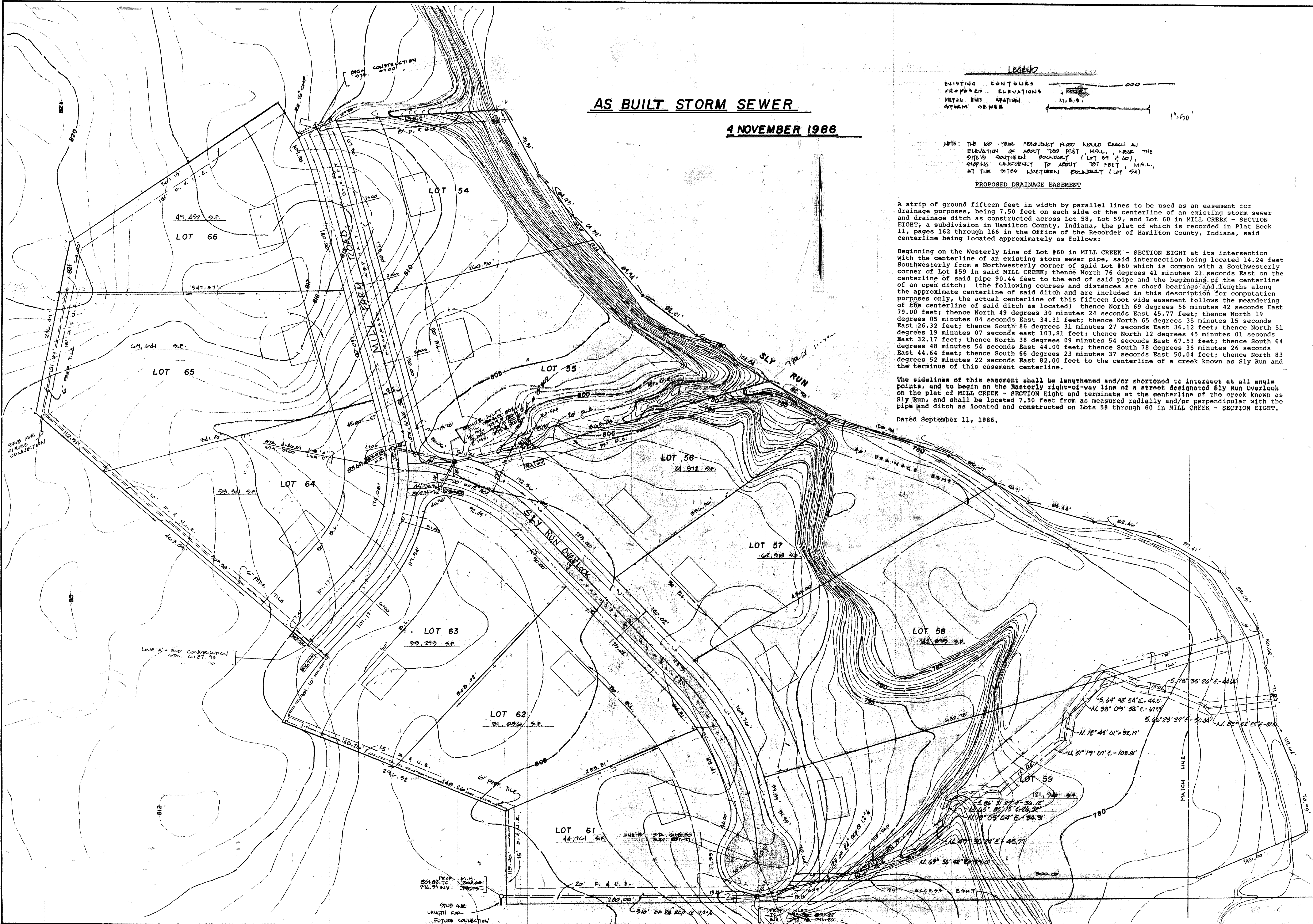

AS BUILT STORM SEWER
4 NOVEMBER 1986

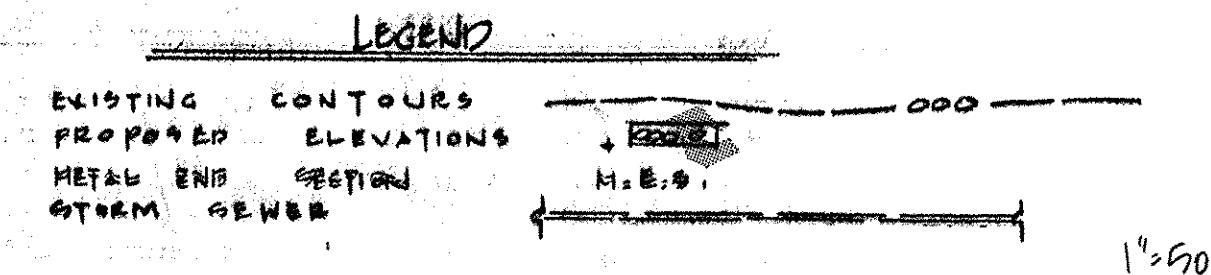

NOTE: THE 100-YEAR FREQUENCY FLOOD WOULD REACH AN ELEVATION OF ABOUT 100 FEET M.S.L. NEAR THE SITE'S SOUTHERN BOUNDARY (LOT 59 & 60), SUPPLY CASSEMENT TO ABOUT 10 FEET M.S.L. AT THE SITE'S NORTHERN BOUNDARY (LOT 54)

PROPOSED DRAINAGE EASEMENT

A strip of ground fifteen feet in width by parallel lines to be used as an easement for drainage purposes, being 7.50 feet on each side of the centerline of an existing storm sewer and drainage ditch as constructed across Lot 58, Lot 59, and Lot 60 in MILL CREEK - SECTION EIGHT, a subdivision in Hamilton County, Indiana, the plat of which is recorded in Plat Book 11, pages 162 through 166 in the Office of the Recorder of Hamilton County, Indiana, said centerline being located approximately as follows:

Beginning on the Westerly Line of Lot #60 in MILL CREEK - SECTION EIGHT at its intersection with the centerline of an existing storm sewer pipe, said intersection being located 14.24 feet Southwesterly from a Northwesterly corner of said Lot #60 which is common with a Southwesterly corner of Lot #59 in said MILL CREEK; thence North 76 degrees 41 minutes 21 seconds East on the centerline of said pipe 90.44 feet to the end of said pipe and the beginning of the centerline of an open ditch; (the following courses and distances are chord bearings and lengths along the approximate centerline of said ditch and are included in this description for computation purposes only, the actual centerline of this fifteen foot wide easement follows the meandering of the centerline of said ditch as located) thence North 69 degrees 56 minutes 42 seconds East 79.00 feet; thence North 49 degrees 30 minutes 24 seconds East 45.77 feet; thence North 19 degrees 05 minutes 04 seconds East 34.31 feet; thence North 65 degrees 35 minutes 15 seconds East 26.32 feet; thence South 86 degrees 31 minutes 27 seconds East 36.12 feet; thence North 51 degrees 19 minutes 07 seconds East 103.81 feet; thence North 12 degrees 45 minutes 01 seconds East 32.17 feet; thence North 38 degrees 09 minutes 54 seconds East 67.53 feet; thence South 64 degrees 48 minutes 54 seconds East 44.00 feet; thence South 78 degrees 35 minutes 26 seconds East 44.64 feet; thence South 66 degrees 23 minutes 37 seconds East 50.04 feet; thence North 83 degrees 52 minutes 22 seconds East 82.00 feet to the centerline of a creek known as Sly Run and the terminus of this easement centerline.

The sidelines of this easement shall be lengthened and/or shortened to intersect at all angle points, and to begin on the westerly right-of-way line of a street designated Sly Run Overlook on the plat of MILL CREEK - SECTION EIGHT and terminate at the centerline of the creek known as Sly Run, and shall be located 7.50 feet from as measured radially and/or perpendicular with the pipe and ditch as located and constructed on Lots 58 through 60 in MILL CREEK - SECTION EIGHT.

Dated September 11, 1986.

WEIHE ENGINEERS INC.
 10505 NORTH COLLEGE AVENUE
 INDIANAPOLIS, INDIANA 46280
 (317) 846-6611

LAND PLANNERS
 LAND SURVEYORS
 CIVIL ENGINEERS

DATE	11/11/86	REVISIONS	None
DRAWN BY	SEW	CHECKED BY	SEW
DATE	9-5-86	PAGE	8
MILL CREEK SUBDIVISION SEC. 8		DEVELOPMENT PLAN	
SHEET NO. 2		OF	

ALLAN H. WEIHE, P.E., L.S.
 PRESIDENT

This copy is from the Digital Archive of the Hamilton County Surveyor's Office, Noblesville, IN 46060

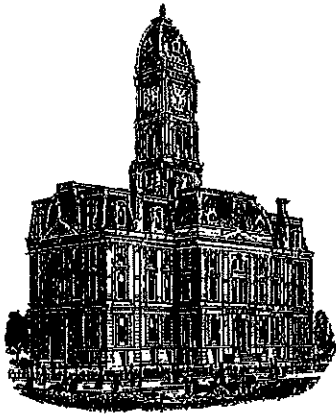

Kenton C. Ward, CFM
Surveyor of Hamilton County
Phone (317) 776-8495
Fax (317) 776-9628

Suite 188
One Hamilton County Square
Noblesville, Indiana 46060-2230

Map Correction-Field Verification

Drain Number: 330

Drain Length: 4363.97

Drain Name: Mill Creek – Sec. 8 Arm

Change + / - : -79

Date: 06-28-2016

New Length: 4284.97

Verified By: WO-2015-00096

Notes & Sketch: SEE ATTACHED MAP AND RECORD DRAWING

The existing end section (Str. 102) was removed and the storm pipe outlet was extended downstream 224 feet. This involved setting 4 new structures and installing 224 feet of 24" RCP. A portion of the existing open ditch was enclosed with this pipe. This was done to eliminate excessive erosion occurring across lot 58.

Suzanne L. Mills
GIS Specialist

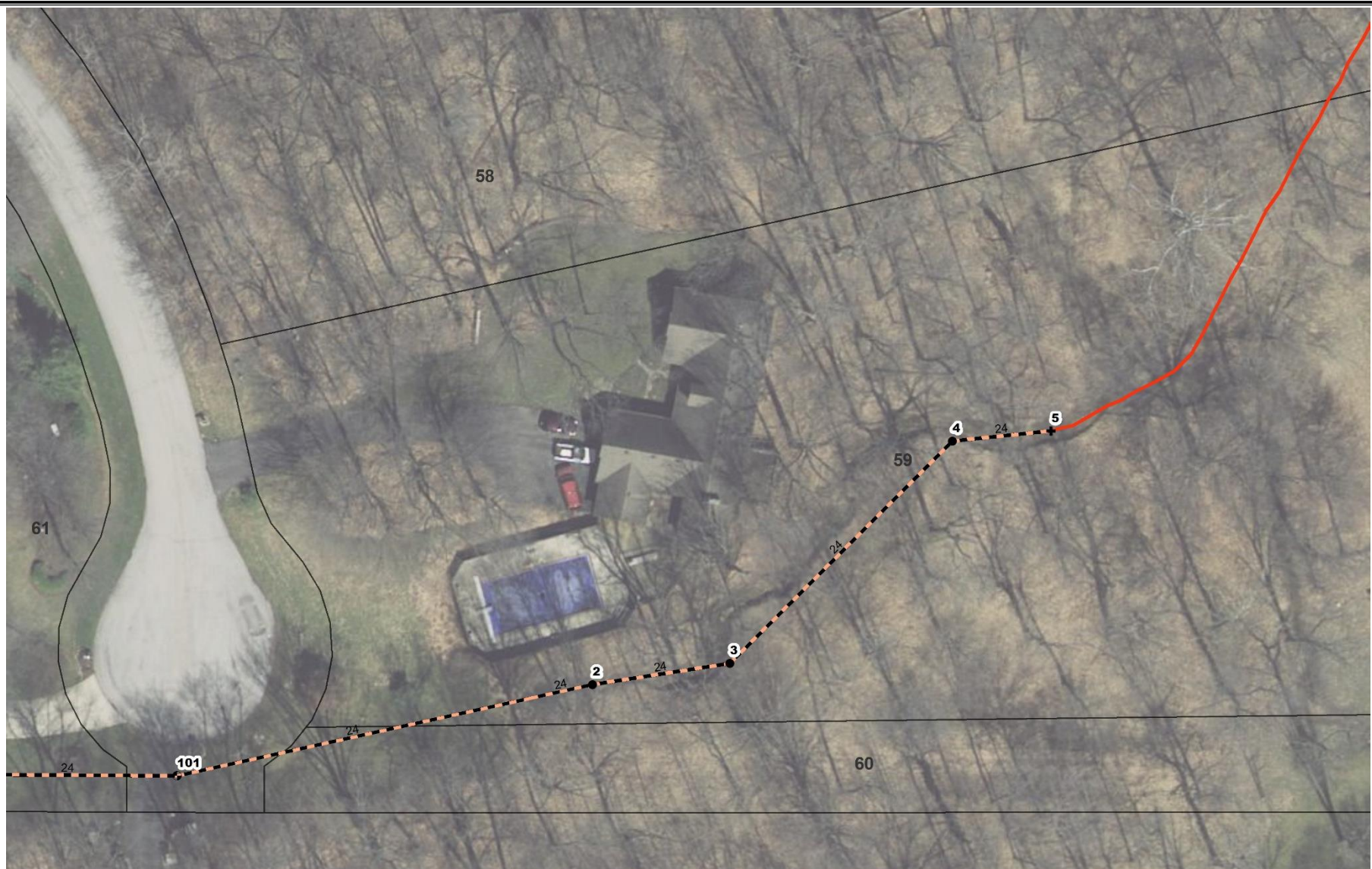

This map was compiled by the Hamilton County Surveyor's Office. Although strict accuracy standards have been employed in the compilation of this map, Hamilton County does not warrant or guarantee the accuracy of the information contained herein and disclaims any and all liability resulting from any error or omission in this map.

MILL CREEK DRAIN Mill Creek Sec. 8 – lot 59

Printing Date: 06/28/2016
 Prepared By: Suzanne Mills, GISP
 Hamilton County Surveyor's Office
 One Hamilton County Square, Ste 188
 Noblesville, IN 46060
 317-776-8495



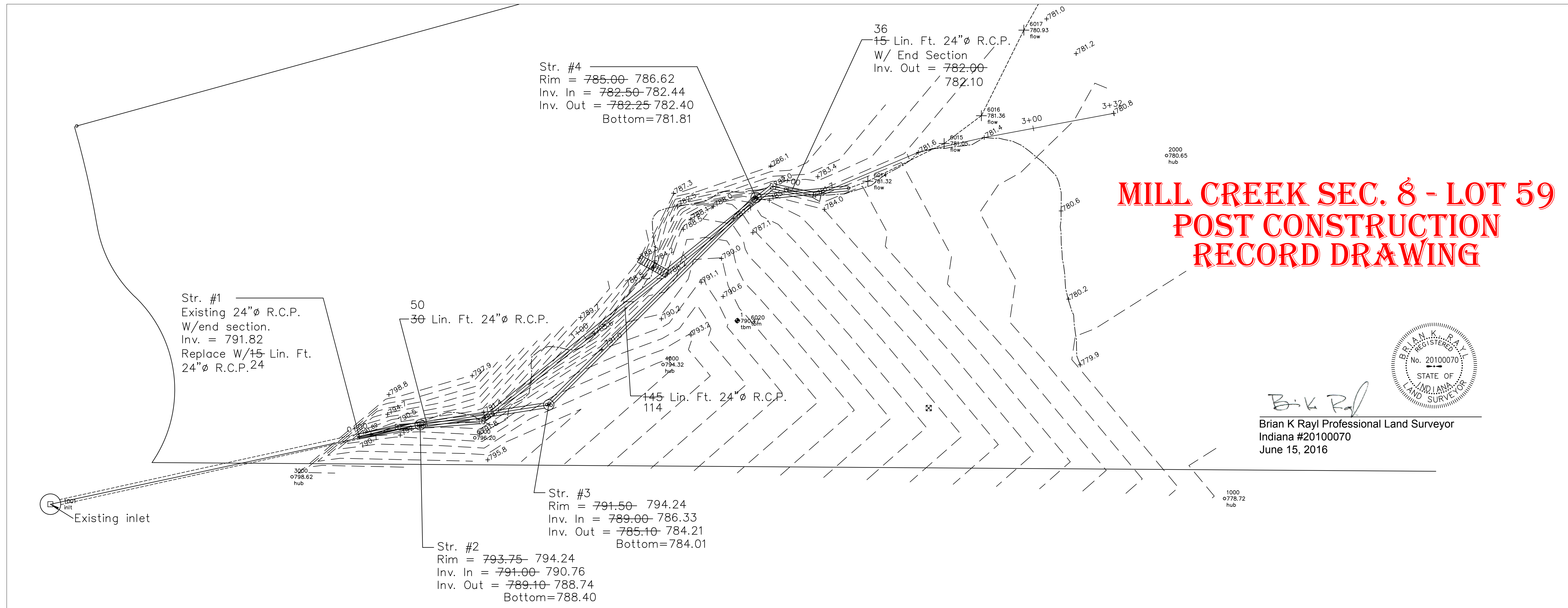

MILL CREEK SEC. 8 - LOT 59 POST CONSTRUCTION RECORD DRAWING



B.K. Rayl
Brian K Rayl Professional Land Surveyor
Indiana #20100070
June 15, 2016

HAMILTON COUNTY, INDIANA
HAMILTON COUNTY SURVEYOR'S OFFICE
HAMILTON COUNTY GOVERNMENT AND
JUDICIAL CENTER
ONE HAMILTON COUNTY SQUARE, SUITE 188
NOBLESVILLE, IN 46060
PHONE: (317) 776-8495
FAX: (317) 776-9628
SURVEYOR@HAMILTONCOUNTY.IN.GOV

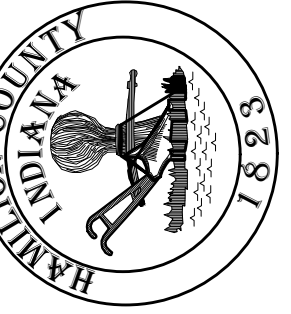

PROJECT NO:	WATERSHED NO:
BY:	DATE:
DATE:	DATE:
REVISIONS:	REVISIONS:
FIELD BY: BKR	DRAWN BY: BKR
CHECKED BY: -	DATE: 06/28/2016

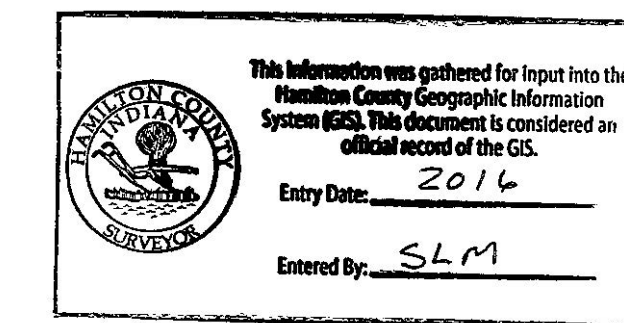
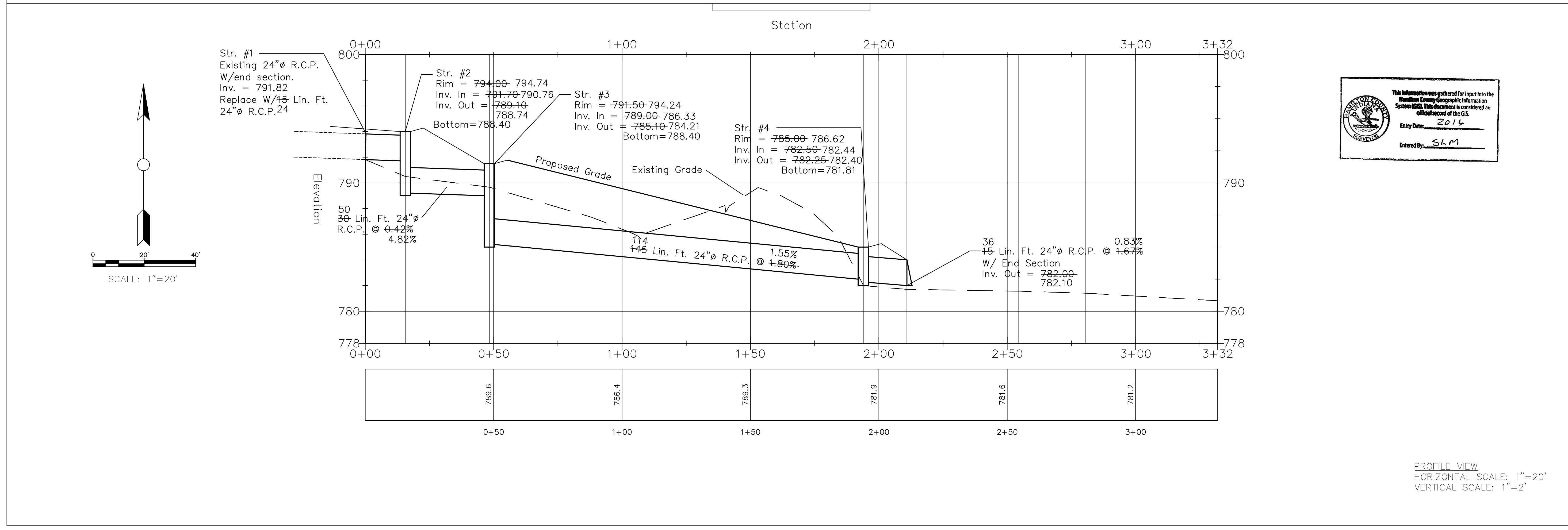

CERTIFIED BY: _____

PROJECT NAME: ###
PLOT DATE: JUN 08, 2016 - 2:59PM

PROFILE VIEW
HORIZONTAL SCALE: 1"=20'
VERTICAL SCALE: 1"=2'